

# One Octave Natural Minor Scale: Key \_\_\_\_\_

Draw your major scale using solfège.

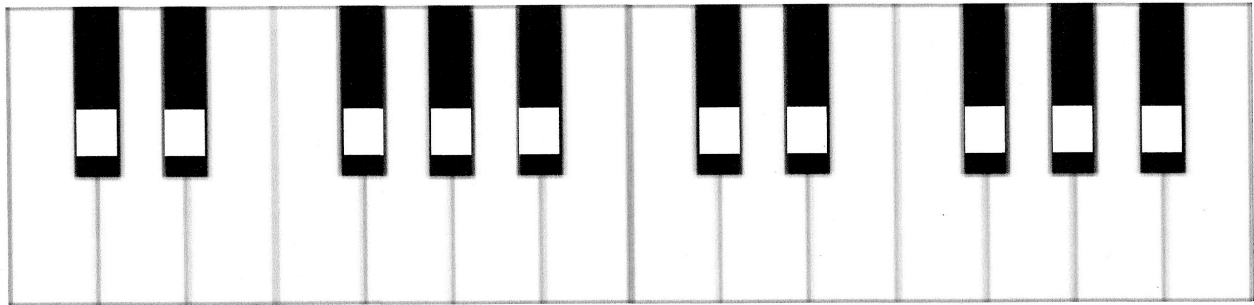

To make a natural minor scale, change three of the notes: Mi, La and Ti will move down 1/2 step to ME, LE and TE. Draw the new scale below.

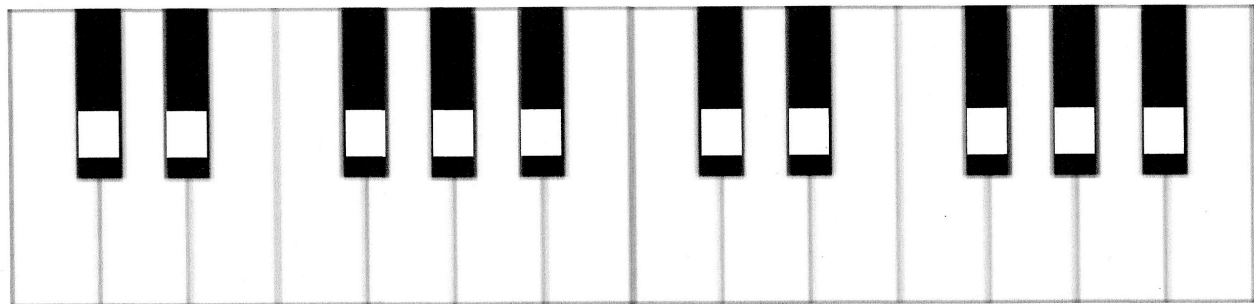

Write in the new scale letter names in the boxes below. Only Do can be the same letter. Use # or b!

Do	Re	ME	Fa	So	LE	TE	Do

Draw your scale notes in treble clef and bass clef. Remember the # or b go BEFORE the note on the staff!

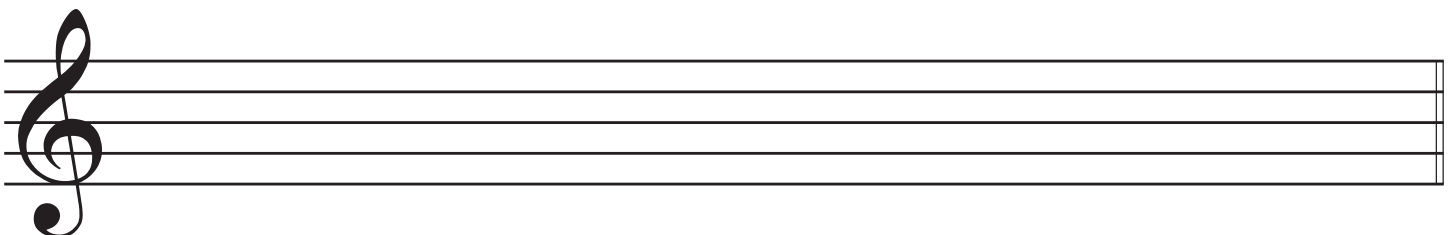

2

