

# 2 vs. 3 and 3 vs. 2 practice

Jennifer Bowman

In line 1, RH has eighths, LH has triplets  
so rhythm between hands is going to be  
Together-L-R-L

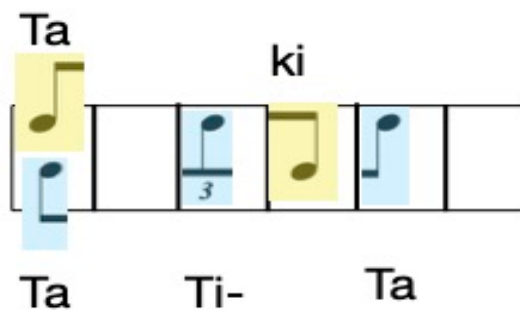

Musical notation for line 1 in 2/4 time. The right hand (RH) plays eighth notes with fingerings 3, 4, 5, 3, 1, 2, 3, 4, 5, 4, 3, 2, 1. The left hand (LH) plays triplets of eighth notes with fingerings 5, 3, 1, 5, 3, 1, 5, 3, 1, 5, 2, 1, 5, 3, 1, 5, 3, 1, 5, 2, 1, 3, 5.

In line 2, LH has eighths, RH has triplets  
so rhythm between hands is going to be  
Together-R-L-R

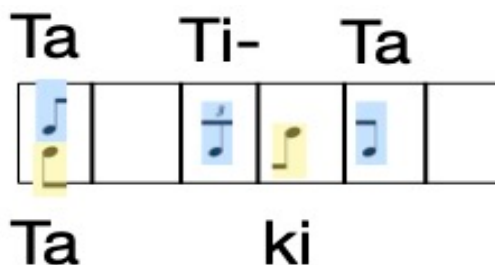

Musical notation for line 2 in 2/4 time. The right hand (RH) plays triplets of eighth notes with fingerings 5, 3, 1, 5, 3, 1, 5, 3, 1, 5, 4, 2, 5, 3, 1, 5, 3, 1, 5, 3, 1, 5, 4, 2, 1. The left hand (LH) plays eighth notes with fingerings 3, 2, 1, 3, 5, 4, 3, 2, 1, 2, 3, 4, 5.

**Measure 1:** Treble clef has notes G4, A4, B4, and C5. Bass clef has a triplet of notes G3, A3, and B3.

**Measure 2:** Treble clef has notes B4, A4, G4, and F4. Bass clef has a triplet of notes A3, B3, and C4.

**Measure 3:** Treble clef has notes E4, D4, C4, and B3. Bass clef has a triplet of notes B3, C4, and D4.

**Measure 4:** Treble clef has notes A3, G3, F3, and E3. Bass clef has a triplet of notes C4, D4, and E4.